

Why Nancy Normal Killed Carleton Comet

Fingerprinting:	
	<ul style="list-style-type: none">• Fingerprints in the crime scene match Nancy Normal• Ridges and structure matches the samples
Chromatography:	
	<ul style="list-style-type: none">• From our Chromatography we concluded that the note was written with a pen that is owed by Nancy Normal• The Rf statement is 1 for both sample 1 and and 3, but sample 2 is 0.488 which matches the crime scene sample.
Blood Type Analysis:	
<ul style="list-style-type: none">• Nancy Normal cut herself on “glass” at the crime scene, and her blood type (A) matches what is in one sample• Carleton Comet’s blood type (0) matches one of the samples as well	
DNA Fingerprinting:	

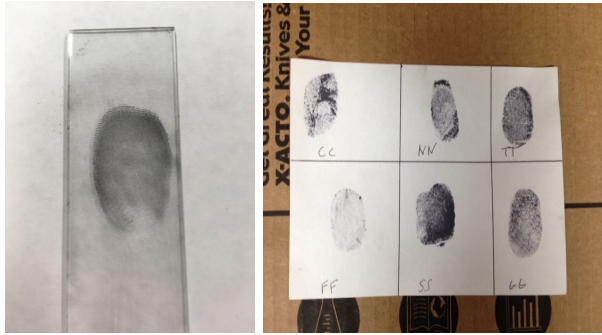
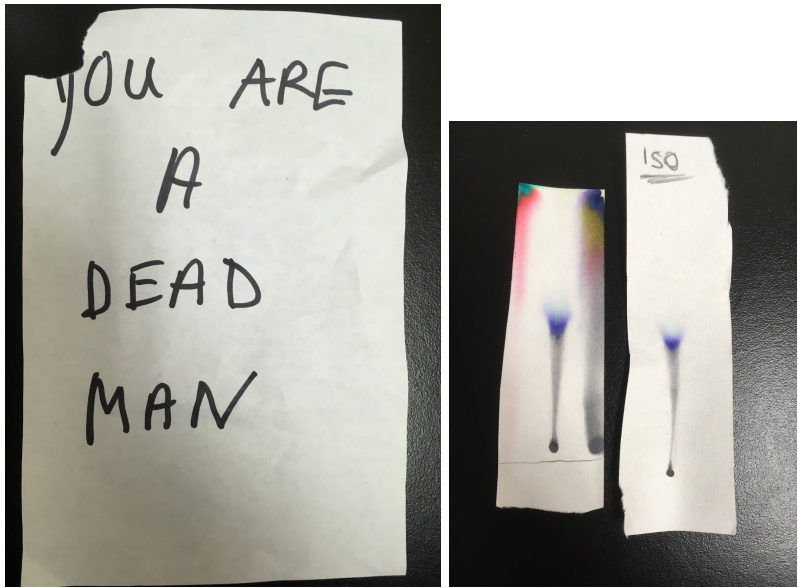
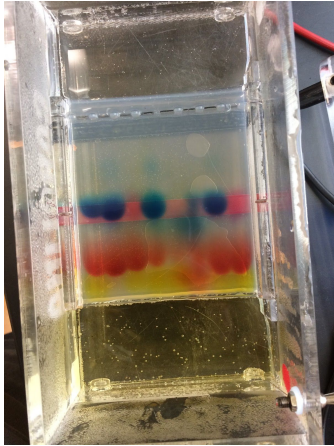

- One sample of DNA at the scene matched Nancy Normal
- All three layers matched up, to the crime scene

Pedigrees:

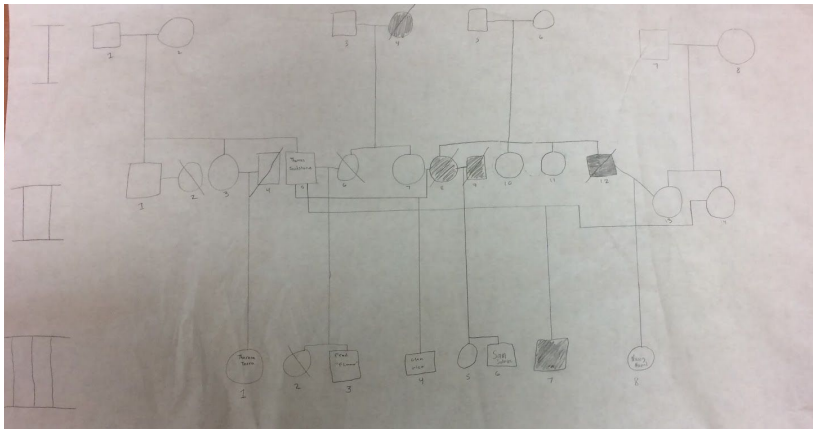

- This chart allowed us to find the connection between the murder and the victim
- From this we could conclude that “Thomas Sandstone” and Carleton Comet are in fact the same person, as explained in both of their histories.
- “Thomas Sandstone” was shown to kill both Fred’s sister and his mother

Motive:

To avenge Fred Flimmer’s mother and sister, for an epic and extreme portrayal of love, Nancy Normal killed Carleton Comet

